

| 产品代号<br>Part code | 产品料号<br>Part NO. | 重量/Weight |                 |       | 线径/Wire Gauge |     |     | 剥线长度<br>Stripping length | 标识<br>Identification | 标识图<br>Identification No. |
|-------------------|------------------|-----------|-----------------|-------|---------------|-----|-----|--------------------------|----------------------|---------------------------|
|                   |                  | g         | mm <sup>2</sup> | AWG   | d             | D   |     |                          |                      |                           |
| CEM-0.37          | 2030001002       | 1.25      | 0.14-0.37       | 26-22 | 0.90          | 1.8 | 7.5 | no groove                | No.1                 |                           |
| CEM-0.5           | 2030001005       | 1.33      | 0.5             | 20    | 1.15          | 2.6 | 7.5 | no groove                | No.1                 |                           |
| CEM-0.75          | 2030001008       | 1.30      | 0.75            | 18    | 1.30          | 2.6 | 7.5 | 1 groove                 | No.2                 |                           |
| CEM-1.0           | 2030001010       | 1.29      | 1.0             | 18    | 1.45          | 2.6 | 7.5 | 1 groove                 | No.3                 |                           |
| CEM-1.5           | 2030001015       | 1.33      | 1.5             | 16    | 1.75          | 3.0 | 7.5 | 2 groove                 | No.4                 |                           |
| CEM-2.5           | 2030001025       | 1.36      | 2.5             | 14    | 2.25          | 3.5 | 7.5 | 3 groove                 | No.5                 |                           |
| CEM-3.0           | 2030001030       | 1.27      | 3.0             | 12    | 2.55          | 3.7 | 7.5 | wide groove              | No.6                 |                           |
| CEM-4.0           | 2030001040       | 1.32      | 4.0             | 12    | 2.85          | 3.9 | 7.5 | no groove                | No.1                 |                           |

| No.                 | No.1 | No.2 | No.3 | No.4 | No.5 | No.6 |
|---------------------|------|------|------|------|------|------|
| 标示图<br>Marked Graph |      |      |      |      |      |      |

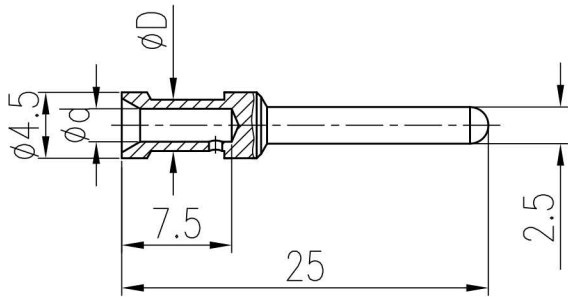

技术参数:  
- 材料: 铜合金  
- 表面处理: 镀银  
- 额定电流: 16A  
- 接触电阻: ≤1mΩ  
- 线径范围: 0.14-4.0mm<sup>2</sup>(26-12 AWG)  
- 可插拔次数: ≥500

Technical specification:  
- Material: copper alloy  
- Surface: hard-silver plated  
- Rated current: 16A  
- Contact resistance: ≤1mΩ  
- Wire gauge: 0.14-4.0mm<sup>2</sup>(26-12 AWG)  
- Mating cycles: ≥500

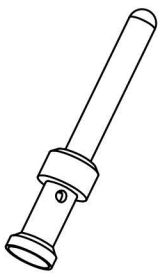

|   |              |                  |                |                   |            |                   |  |
|---|--------------|------------------|----------------|-------------------|------------|-------------------|--|
| 表面处理<br>Finish                                |              | -                |                | 图号<br>Drawing No. |            | -                 |  |
| 材料<br>Material                                |              | -                |                | 产品代号<br>Part Code |            | CEM-XX            |  |
| 标记<br>Mark                                    | 处数<br>Number | 变更描述/Description |                | 签名<br>Signature   | 日期<br>Date | 产品料号<br>Part No.  |  |
| 姓名/Name                                       |              | 日期/Date          |                | 姓名/Name           |            | 日期/Date           |  |
| 绘图<br>Drawn                                   |              | 18.10.2010       | 标准化<br>Stand.  | -                 | -          | 产品名称<br>Part Name |  |
| 审核<br>Checked                                 |              | 18.10.2010       |                |                   |            | -                 |  |
| 工艺<br>Process                                 | -            | -                | 批准<br>Approved |                   | 18.10.2010 | -                 |  |
| 比例<br>Scale                                   |              | 2:1              |                | 版本<br>REV.        |            | V1.0              |  |
| 重量<br>Weight                                  |              | -                |                | 数量<br>Qty.        |            | -                 |  |
| All Dimensions in mm<br>Original Size DIN A 4 |              |                  |                |                   |            | 浙江西霸士电气有限公司       |  |